

# Delivering Critical Decision Support to Energy Providers

Subsea Expo - Integrity and Inspection  
ValveTrack

What is...

...the **WORST** possible  
outcome in valve operations?

And how do we get there?

# What is ValveTrack?

- A user-friendly subsea valve management application.
- Transforms the way EPCI and operators collaborate.
- A system that leverages quality data to avoid maloperation of subsea valves, ensuring smoother, safer and efficient subsea operations.

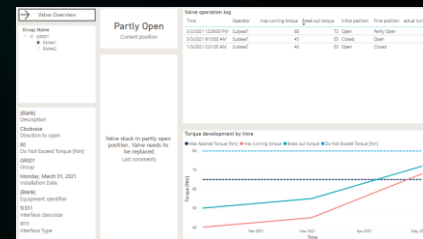

Date/Time	Valve Name	Status	Operator
03/30/2023 9:38 AM	Ivar Stange	Closed	Ivar Stange
01/24/2023 10:59 AM	Ivar Stange	Open	Ivar Stange
06/01/2022 8:20 AM	Ivar Stange	Partly open	Ivar Stange
05/31/2022 10:11 AM	Ivar Stange	Closed	Ivar Stange
06/01/2021 12:00 AM	Andreas Haukanes	Open	Andreas Haukanes

# Why ValveTrack?

Current process is prone to error at multiple points. In general, pre-com requires:

**EPCI Contractor**

**Operator**

Plan valve operation.  
Prepare/amend  
and send  
procedures

Perform valve  
operations and  
Log valve operation  
data

Store approved  
valve log in  
Company folder for  
final documentation

Find valve status  
from previous tracker  
spreadsheet (could be  
years old...)

Prepare and send  
valve log to Company  
in project format

Add valve log  
data into master  
tracker  
spreadsheet

Version Control Issues

Untrusted master sheet

Poor data quality may lead to maloperation

# The ValveTrack process

Get instant access to complete valve overviews and details where status logs, history and plans are instantly updated across the platform for all users.

One source of truth

Collaborate holistically

Quality control & assurance sign-off

# ValveTrack Key Benefits

## Contractor

- Automate and simplify the offshore workflow; saving vessel and engineering time and costs.
- Optimize valve planning operations and execution during pre-com projects.

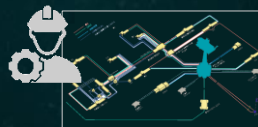

## Operator

- Reduce risk of maloperations and loss of production.
- Using the same system to share and capture data independent of contractor.

## Both

- Get a seamless handover from project to operations.
- Simplify information handover on crew changes.

# ValveTrack Process

## Planning operations

- Planning valve operations with conditions
- Signing off for quality control

## Capturing data

- Capturing valve position over time and status checks
- Detailed information per log entry including ROV images (as found & as left)
- Go from Excel to ValveTrack and do batch updates through Excel
- Include document references

## Getting the overview

- Track valve performance through life-of-field
- Applied torque over time
- Interactive P&IDs give live valve status and easy access to specific valve information

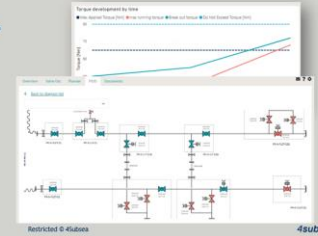

# Planning operations

- Planning valve operations with conditions

Actions	Name	#Ops
	Post Tie-In - WI-S-02 (Both Ends)	1
	Prior to Cap Removal - WI-S-02	1
	Post Tie-In - PR-S-01 (Both Ends)	2
	Prior to Cap Removal - PR-S-01	2
	Post Tie-In - PR-S-02 (Both Ends)	2

- Signing off for quality control

Actions	Valve	Group	Tag	Operation	Order	Log	Done	QC Name
	Condition: Post tie-in (2nd end)				1		<input type="checkbox"/>	<input type="text"/>
	SHENGLF1	GL-N-FLET-01	10-GLJHV-080511-00	Closed - Open	2	+	<input type="checkbox"/>	<input type="text"/>
	Condition: Valve 512 to remain closed until tie-in of both ends of GL-X-S-01 where 512 will be operated to an open position.				3		<input type="checkbox"/>	<input type="text"/>

The 'QC' section includes fields for 'Checker name:' and 'Approver name:', each with an edit icon and a text input field.

# Capturing data

- Capturing valve position over time and status checks
- Detailed information per log entry including ROV images (as found & as left)
- Go from Excel to ValveTrack and do batch updates through Excel
- Include document references

- Overview Screenshot:** Shows a search bar for operators, a date/time stamp (1/30/2024, 11:34 AM), and a status indicator (Closed).
- Log entries Screenshot:** Displays detailed information for a specific log entry on 04/27/2023 at 11:21 AM, including operator details (Ivar Stange), workstation (Seven Sisters), and valve status (Partly open).
- Valve list Screenshot:** Shows a table of valves with columns for Actions, Title, Group, Tag, Status, Log, and Last log entry time. A red box highlights the 'Report values' button.
- Document list Screenshot:** Shows a table of documents with columns for Title, Url, Type, Description, Doc number, Revision, and Originator.

A blue arrow points from the 'Report values' button in the Valve list view to an Excel icon, indicating the integration between the software and Excel for batch updates.

# Getting the overview

- Track valve performance through life-of-field
- Applied torque over time
- Interactive P&IDs give live valve status and easy access to specific valve information

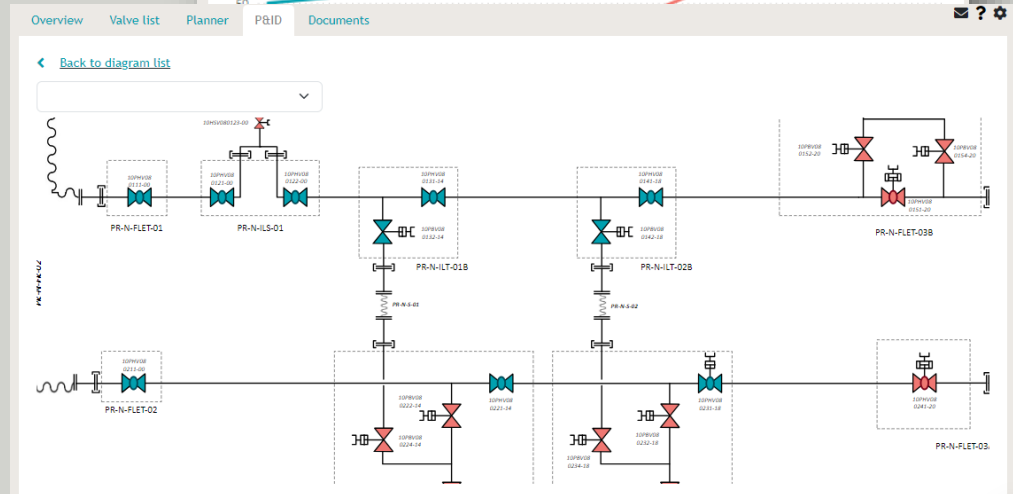
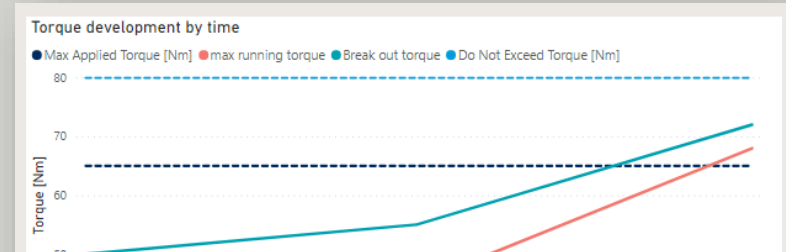

# Seamless transition from **execution** to **operations**

- Contractor's engineers generate valve data from design to commissioning to operation
  - Real-time visibility of valve status throughout offshore campaigns, enabling safer operations with the most recent data to take better and more informed integrity decisions.
  - Current Projects:
    - | Yggdrasil | Hanz | KEG | Tyrving | Valhall | CLOV Phase 3 | Bacalhau | Agogo |
    - | Ormen Lange Phase 3 | Barossa | Sangomar | Scarborough |
- Operator's operations engineers can leverage structured valve data to plan intervention campaigns and avoid valve maloperation, increasing safety, integrity management and life-time return on investment on their assets.

When is the **BEST** time to start  
with your digital valve monitoring?

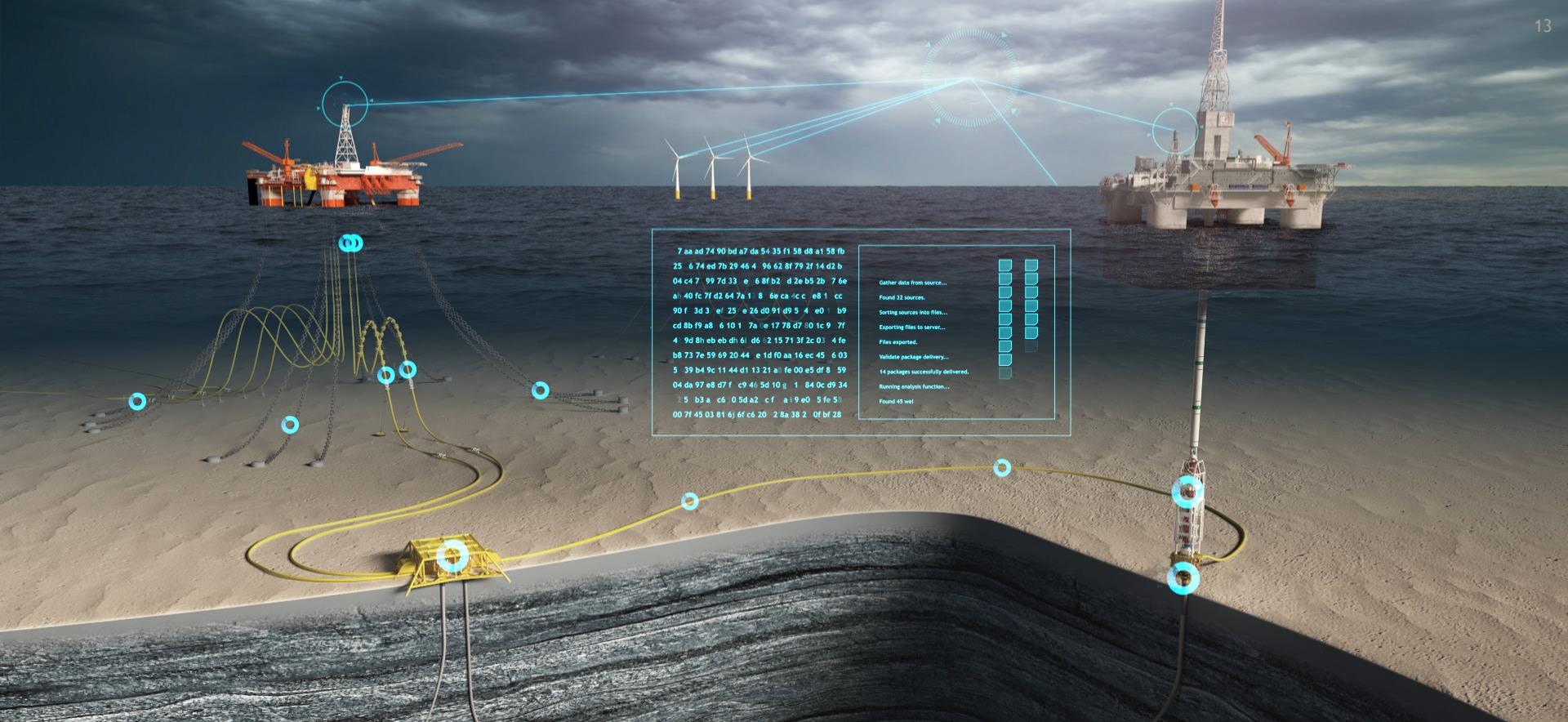

Contact us for more information:

Øyvind Tveit - Product Manager  
[oyvind.tveit@4subsea.com](mailto:oyvind.tveit@4subsea.com) - +47 90733048  
 Ove Mård - Business Development  
[ove.mard@4subsea.com](mailto:ove.mard@4subsea.com) - +47 98242552

# Thank you.

